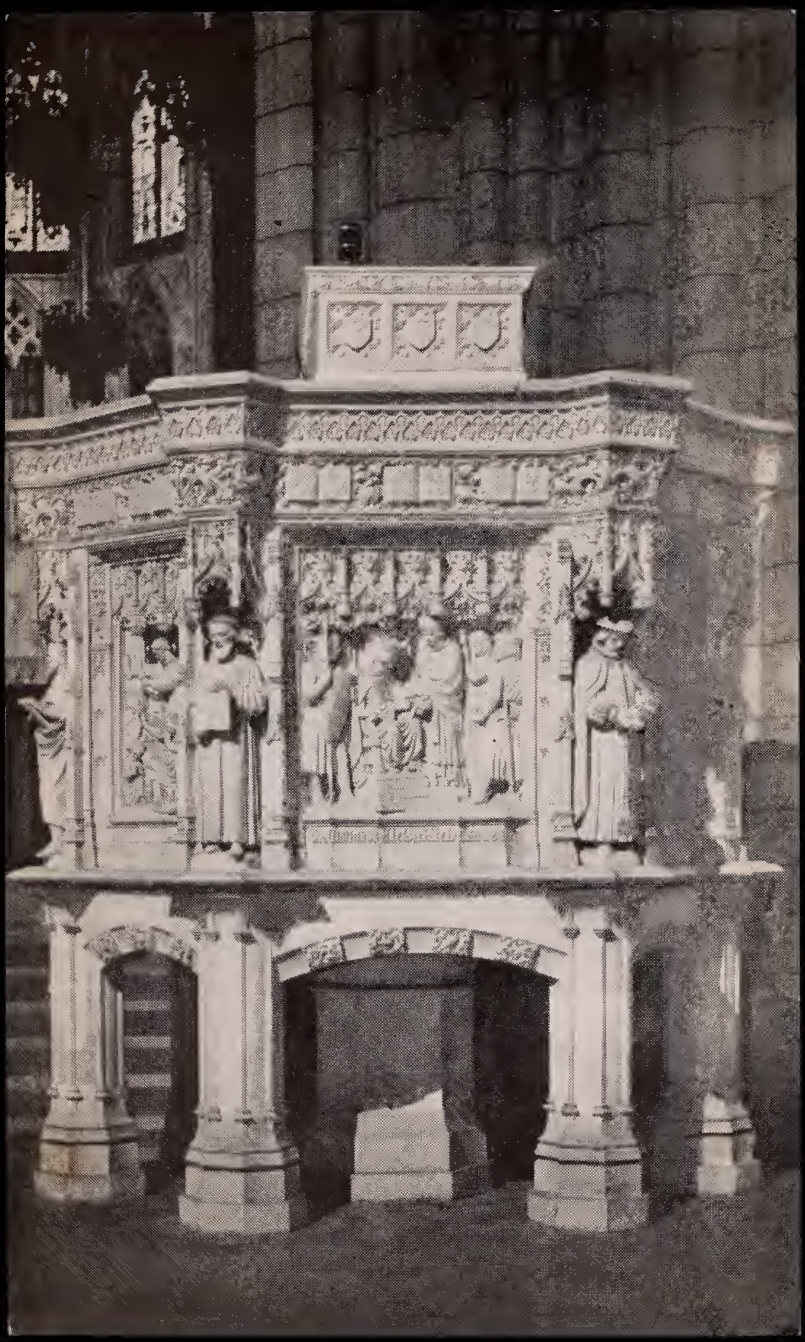

POST CARD

PLACE
STAMP
HERE

WASHINGTON CATHEDRAL

MOUNT SAINT ALBAN, WASHINGTON, D. C.

Washington Cathedral, The Canterbury Pulpit. Built of stones taken from a tower of Canterbury Cathedral in England.

Worshipers and pilgrims are always welcome at the Cathedral.